

Curve	Delta Angle	Radius	Arc	Tangent	Chord	Chord Bearing
1	18° 27' 38"	917.35	295.56	149.07	294.28	N 80° 00' 48" W

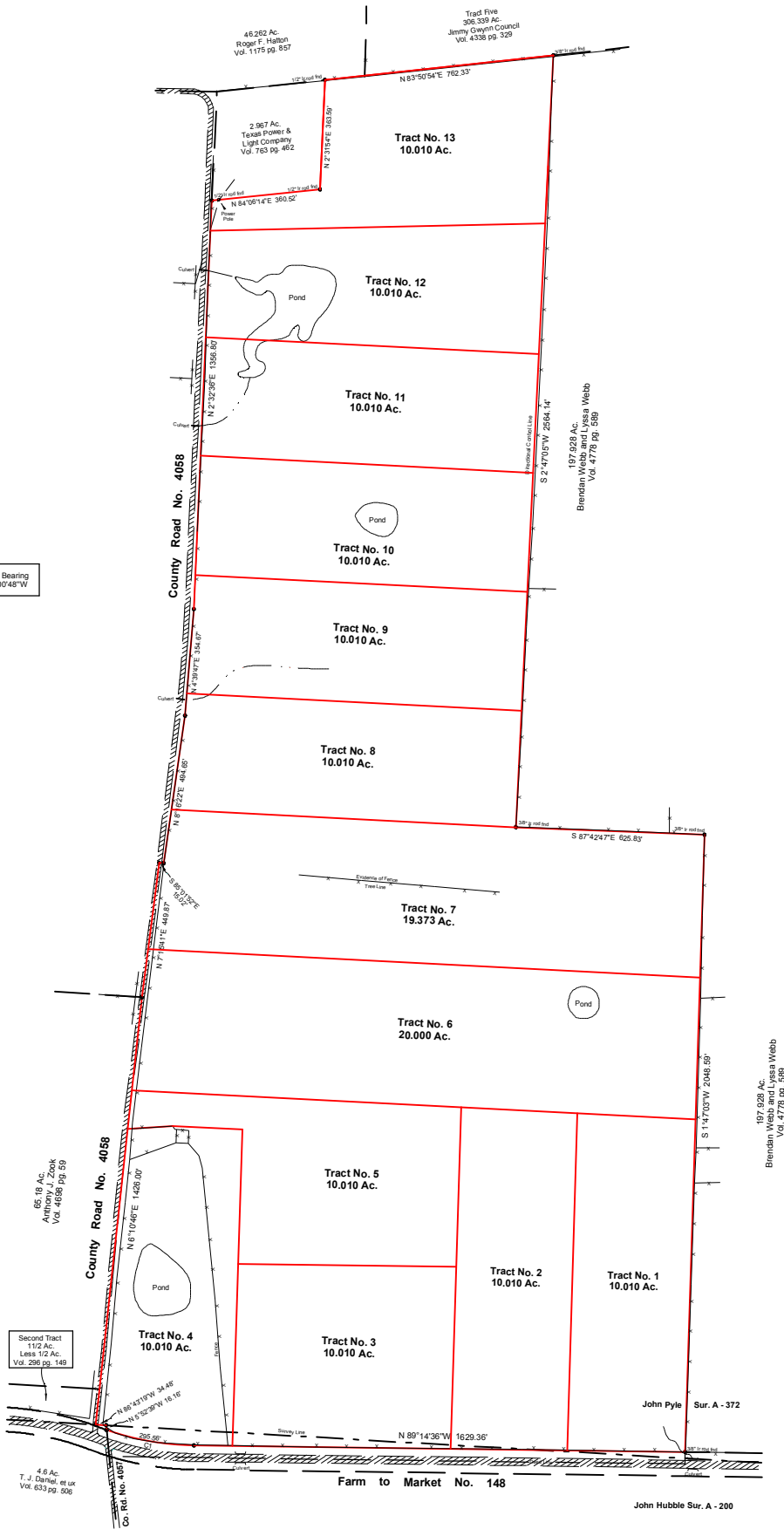

CONCEPT PLAN

SHOWING
PART OF THE
JOHN HUBBLE SUR. A - 200
JOHN PYLE SUR. A - 372
KAUFMAN COUNTY, TEXAS

(DATE: MARCH 15, 2016)

Statewide
Surveying
Service

208 N. Washington St.
 Kaufman, Tx. 75142
 972-962-6481
 Firm No. 10009100